

PINE LAKE COUNTRY CLUB



Est. 1902

INDOOR TENNIS 2008-2009



Don Egler, USPTA
Head Professional

**3300 Pine Lake Road
Orchard Lake, Michigan 48324
(248) 681-4511**

Visit the Tennis Pro Shop online at:

www.doneglertennis.com

or

www.tennis@pinelakecc.com

www.pinelakecc.com

MEET THE PROS!

DON EGLER

Head Professional

Don returns for his 9th season with us. Don came from Oakland Hills Country Club where he had been the Head Tennis Professional for 11 years. Along with his experience at Oakland Hills, he was also the Adult Program Director at Square Lake Racquet Club for 14 indoor seasons. Don's abundant enthusiasm, energy, dedication, and commitment to excellence has made the tennis program at Pine Lake the very best!!!.

CHRIS WILLINGHAM

Assistant Pro

Chris is back for his 9th season. He was the Head Tennis Professional at Birmingham Athletic Club for 6 summers. His 31 years of teaching experience, including 12 years as the Junior Director at Square Lake Racquet Club, make him one of the most experienced professionals in the Midwest.

ROBERT CHONOLES

Robert will join us for a 3rd season. He has been teaching and coaching tennis for 30 years – the last 10 as Head Tennis Pro at Forest Lake Country Club. He is also Assistant Coach for the Andover Girls Varsity Team.

TIM LOTZ

In his 18 years as a tennis instructor and coach, he has been with Liberty Athletic Club, Travis Pointe Country Club and has coached the boys and girls Ann Arbor Pioneer Varsity Teams to 4 State Championships. He is currently Head Tennis Pro at Cranbrook Tennis and Swim Club and Head Coach for the Lahser Girls Varsity Team.

AL MUST

JOE VINCLER

DONOVAN SHAYA

MEMBERSHIP RATES

Full Season

Pine Lake Members

Individual	\$205.00	Family	\$290.00
Senior	\$150.00	Junior	\$ 60.00

Tennis House ONLY Members

Individual	\$240.00	Family	\$340.00
Senior	\$165.00	Junior	\$ 80.00

(Senior 55+ w/permanent court time)

Half Season

9/8/08 thru 1/11/09 or 1/12/09 thru 5/17/09

Pine Lake Members

Individual	\$110.00	Family	\$150.00
------------	----------	--------	----------

Tennis House ONLY Members

Individual	\$150.00	Family	\$200.00
------------	----------	--------	----------

Winter Individual Membership

11/1/08-3/31/09

\$140.00

COURT HOURS AND RATES

Monday thru Friday

7:00 - 9:00 am \$22.00 per hour 9:00 am - 12:00 pm \$30.00 per hour
12:00 - 4:00 pm \$22.00 per hour 4:00 pm - Close \$32.00 per hour

Saturday

7:00 - 8:00 am \$22.00 per hour 8:00 am - 2:00 pm \$32.00 per hour
2:00 pm - Close \$22.00 per hour

Sunday

7:00 - 9:00 am \$22.00 per hour 9:00 am - Close \$32.00 per hour

Book Permanent Court time and receive \$2.00 off the above hourly rate.

*Walk-on court time will receive a \$3 discount off the regular rate.

PRIVATE LESSONS

Private lessons are the best way to improve your game and are available for one or more players. Call Don or Chris to schedule a time.

Minimum \$75.00 per hour Member (Cost includes court time)

Minimum \$85.00 per hour Non-Member (Cost includes court time)



2nd Annual Celebrity Clinic
Featuring Luke Jensen
November 23, 2008

Men's Member/Guest
Compass Format Tournament
January 24, 2009

Adult Tennis Club Championship
Men's, Women's, Singles, Doubles & Mixed Doubles
Begins January 5, 2009
Finals May 17, 2009

Men's Invitational
April 25, 2009

Men's & Women's Singles Leagues

Women's Suburban League Teams
Friday Matches

Practice with the Pros
Sundays from 10:00 am – 12:00 pm
Don Egler and Tim Lotz
Members \$32.00
Non-members \$36.00

ADULT MIXERS

Margaritaville Rush-N-Crush.....October 17th
Goodfellows Christmas.....December 5th
Valentine's Day.....February 13th
St. Patrick's Day.....March 13th

For private party rates, please call Don Egler at (248) 682-4511

MEN'S AND LADIES' NIGHTS

The Men's and Ladies' nights are a great way to get exercise, work on your game, and have fun. They are designed for intermediate players of all levels and are pay-as-you-come programs.

Ladies' Night

Wednesdays 7:00 - 8:30 pm
with Tim Lotz

\$25.00 per night Member
\$30.00 per night Non-Member

Men's Night

Thursdays 8:00 - 9:30 pm
with Don Egler

\$25.00 per night Member
\$30.00 per night Non-Member

CLINICS

Group lessons are always being formed and can be arranged to fit your schedule. We'll take your name, availability level and form a class as others sign up. The clinics are 1 day a week for 5 weeks. Clinic sessions will continue if enough players are interested.

	Member	Non-Member
\$100.00	1 Hour - 1 day per week	\$120.00
\$135.00	1.5 Hours - 1 day per week	\$160.00
\$160.00	2 Hours - 1 day per week	\$180.00

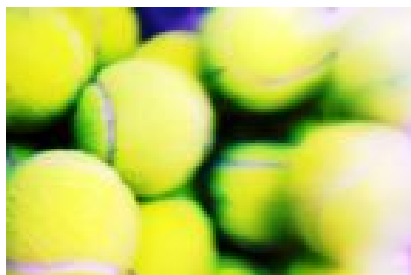

INDOOR TENNIS RULES

- All members and guests must check in at the Front Desk before going onto tennis courts.
- Proper attire and tennis shoes must be worn at all times. No running or black-soled shoes allowed on the carpet.
- Register all guests before going onto tennis courts.
- Guests are limited to four (4) visits per season.
- All non-Tennis House Members who substitute, or come as a guest of a Member, will be charged a \$5.00 guest fee.
- All Permanent Court Time is taken on a full session basis (36 weeks). As a courtesy, it is billed in two 18 week sessions.
- Open Court Time cancellations must occur 24 hours in advance. All cancellations occurring less than 24 hours in advance will be charged to the member's account.
- Open Court Time may be reserved up to 14 days in advance.
- Payment for monthly statements is due on the 25th day following the statement date. Credit card or direct checking withdrawal can be requested to guarantee timely payments.
- Non-Members cannot book court-time, participate on a Suburban League team or in a permanent court-time group.

JUNIOR PROGRAM

Pine Lake's Junior Tennis Program centers around FUN with drills and games to create an environment that will make your child's introduction to tennis a positive one. Our main goals in the junior program this year are very simple: Sound technical instruction, a positive and upbeat atmosphere, maximizing each players abilities, and HAVING FUN!!! With our extensive experience and dedication, we look forward to working with your children in making this program the very best!!! See you courtside,

Don & Chris

SESSION DATES

All sessions are 8 weeks

Session I

Week of September 8 - November 2

Session II

Week of November 3 - January 11
(No class during winter break)

Session III

Week of January 12 - March 15
(No class during mid-winter break)

Session IV

Week of March 16 - May 17
(No class week of Easter vacation)

CLINIC RATES

Member		Non-Member
\$136.00	1 Hour - 1 day per week	\$168.00
\$192.00	1.5 Hours - 1 day per week	\$232.00
\$256.00	2 Hours - 1 day per week	\$288.00

If individual is registered for 2 or more clinics per week, an \$8 per session discount will be applied.

ANKLE BITERS

(Ages 3-4)

Our Ankle Biter program will work on hand-eye coordination as well as basic tennis skills.

Mondays 5:00-6:00 pm
Tuesdays 4:30-5:30 pm
Sundays 3:00-4:00 pm, 4:00-5:00 pm, or 5:00-6:00 pm

LITTLE STROKER

(Ages 4-8)

This program is designed to be an introduction to basic tennis fundamentals. Developing a solid foundation while instilling a real love for the game is our number one goal.

BEGINNER

(Ages 7-14)

Our Beginner program will give younger players a solid foundation for their tennis future. This will include drills & games to improve their basic athletic skills and develop their tennis fundamentals.

ADVANCED BEGINNER

(Recommended ages 7-14)

These players are not yet ready for actual play but are beginning to develop the ability to rally. Scoring, court etiquette, and basic strategy will be covered along with the continuing development of sound fundamentals.

Mondays 5:00-6:00 pm
Tuesdays 4:30-5:30 pm
Wednesdays 5:00-6:00 pm
Sundays 3:00-4:00 pm
4:00-5:00 pm
5:00-6:00 pm



INTERMEDIATE

(Ages 8-12)

This program is for players who are now able to sustain a rally as well as serve from the baseline. More advanced strategies and work on solid fundamentals will continue to be emphasized.

Mondays 5:00-6:30 pm

Wednesdays 4:30-6:00 pm

Sundays 3:00-5:00 pm

COMPETITIVE

(Ages 8-12)

This program is designed for players playing at a country club "B" Team level. This class introduces players to more advanced techniques such as topspin on ground strokes and slice serves, advanced serving grips, and an introduction to more advanced strategies.

Tuesdays 4:30-6:00 pm

Sundays 3:00-5:00 pm

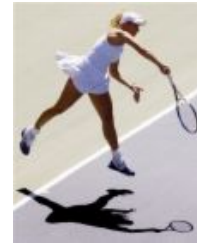

JUNIOR EXCELLENCE

(Ages 10-14)

Designed for country club "A" Team level players, this class includes not quite a school team level. Drills for all strokes, singles and doubles strategy, footwork, and conditioning will be emphasized.

HIGH SCHOOL EXCELLENCE

(Ages 14-18)

This program is designed for players currently on or trying out for a high school team. Singles and doubles players will be intensively drilled on their area of concentration. Be ready to work!

Fridays 4:30-6:30 pm

Sundays 1:00-3:00 pm



FRIDAY NIGHT TENNIS PIZZA PARTIES

6:30 – 8:30 pm

October 24, 2008

November 21, 2008

January 30, 2009

February 27, 2009

March 27, 2009

April 24, 2009

\$20 Member

\$24 Non-Member



USTA TEAM TENNIS

Match-Play for Juniors ages 8-18 who want to be on a tennis travel team. Co-Ed teams are made up of similar skills and age. Players will play timed singles and doubles each match. Cost (\$15.00) includes pizza and pop after match. Season one begins in October. Season two begins in January.

JR. TENNIS CLUB CHAMPIONSHIP GIRLS AND BOYS SINGLES AND DOUBLES

Begins January 5, 2009

Finals May 17, 2009

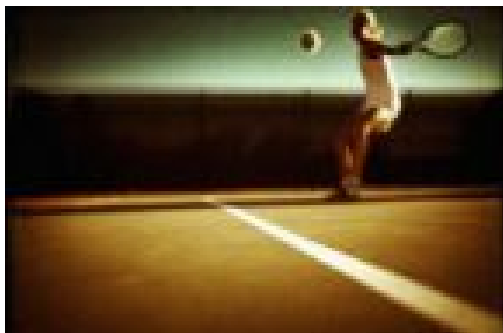

Pine Lake Country Club
TENNIS HOUSE MEMBER APPLICATION

Name _____

Parent's Name, if Junior Member _____

Address _____

E-Mail _____

Phone (H) _____

(C) _____

(W) _____

Other Country Club Membership _____

Member # _____

MEMBERSHIP TYPE

	<u>Full Year</u>	<u>Half Year*</u>
Individual	\$240	\$150
Family	\$340	\$200
Senior**	\$165	NA
Winter	\$140 (11/1/08 – 3/31/09)	
Junior	\$80 Per Junior	

*Either 9/8/08 thru 1/11/09 or 1/12/09 thru 5/17/09

**Senior 55+ w/permanent court time

Junior Names/Ages

_____	_____
_____	_____
_____	_____

Pine Lake Country Club
PINE LAKE MEMBERS APPLICATION

Name _____

Address _____

E-Mail _____

Phone (H) _____

(C) _____

(W) _____

PLCC Member # _____

MEMBERSHIP TYPE

	<u>Full Year</u>	<u>Half Year*</u>
Individual	\$205	\$110
Family	\$290	\$150
Senior**	\$150	NA
Winter	\$140 (11/1/08 – 3/31/09)	
Junior	\$60 Per Junior	

*Either 9/8/08 thru 1/11/09 or 1/12/09 thru 5/17/09

**Senior 55+ w/permanent court time

Junior Names/Ages

_____	_____
_____	_____
_____	_____

Signature _____

For Office Use Only: Account # _____

Please return application to Pine Lake Country Club.